

LOCATION SKETCH n.t.s.

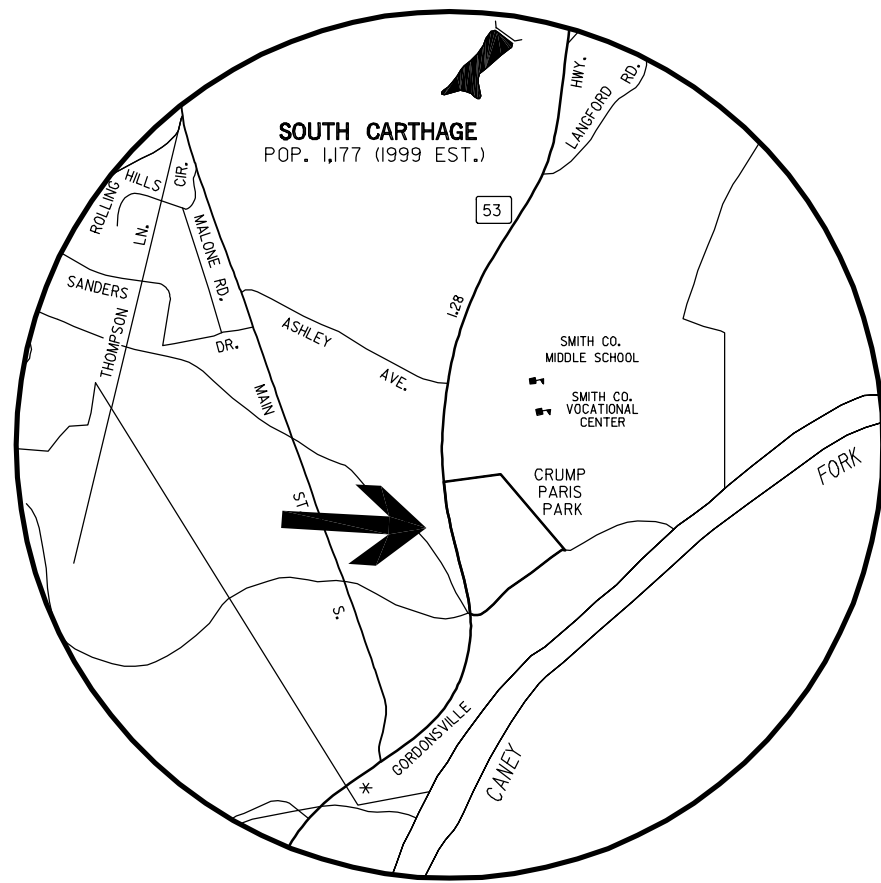

FINAL SUBDIVISION PLAT FOR THE  
**ARNOLD & EATHERLY HEIRS**  
 LOCATED IN THE 14TH CIVIL DISTRICT OF SMITH COUNTY, TENNESSEE

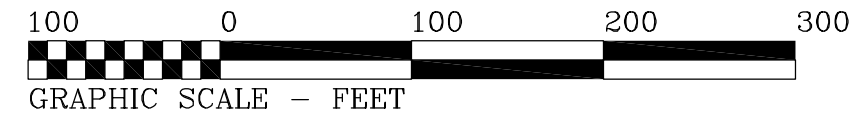

SCALE : 1" = 100'  
 DATE : SEPTEMBER 4, 2019  
 SIZE : 15.68 AC.+-  
 DEED : D. B. 83, PG. 317, R.O.S.C.T.  
 : D. B. 130, PG. 383, R.O.S.C.T.  
 : D. B. 130, PG. 387, R.O.S.C.T.  
 : D. B. 132, PG. 486, R.O.S.C.T.  
 MAP : MAP 61, PAR. 73.01  
 & 75.02, T.A.O.S.C.T.

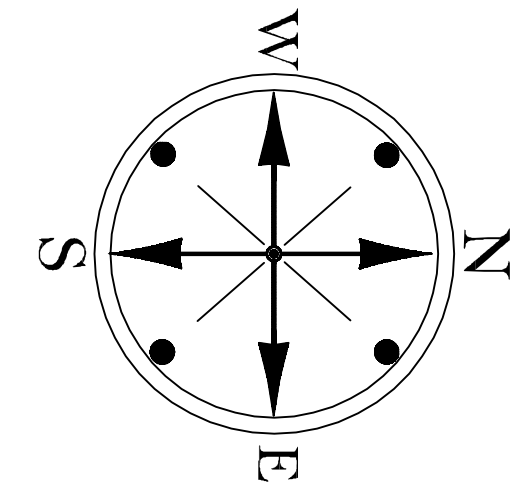

CALL TABLE

Course	Bearing	Distance
L1	S 50°57'28" E	54.70'
L2	S 58°26'04" W	89.31'
L3	N 80°47'30" W	77.10'
L4	N 49°28'27" E	39.00'
L5	N 18°23'23" E	36.77'
L6	S 72°03'37" E	30.00'
L7	N 18°23'23" E	30.00'
L8	S 72°03'37" E	30.00'
L9	S 18°23'23" W	30.00'

**MORRIS W. TYREE, II**  
 RECORD BOOK 183, PAGE 623  
 MAP 61, PARCEL 75.05

**RON HACKETT**  
 DEED BOOK 153, PAGE 82  
 MAP 61, PARCEL 77.00

**KENNETH MANNING**  
 DEED BOOK 141, PAGE 247  
 MAP 61, PARCEL 73.06

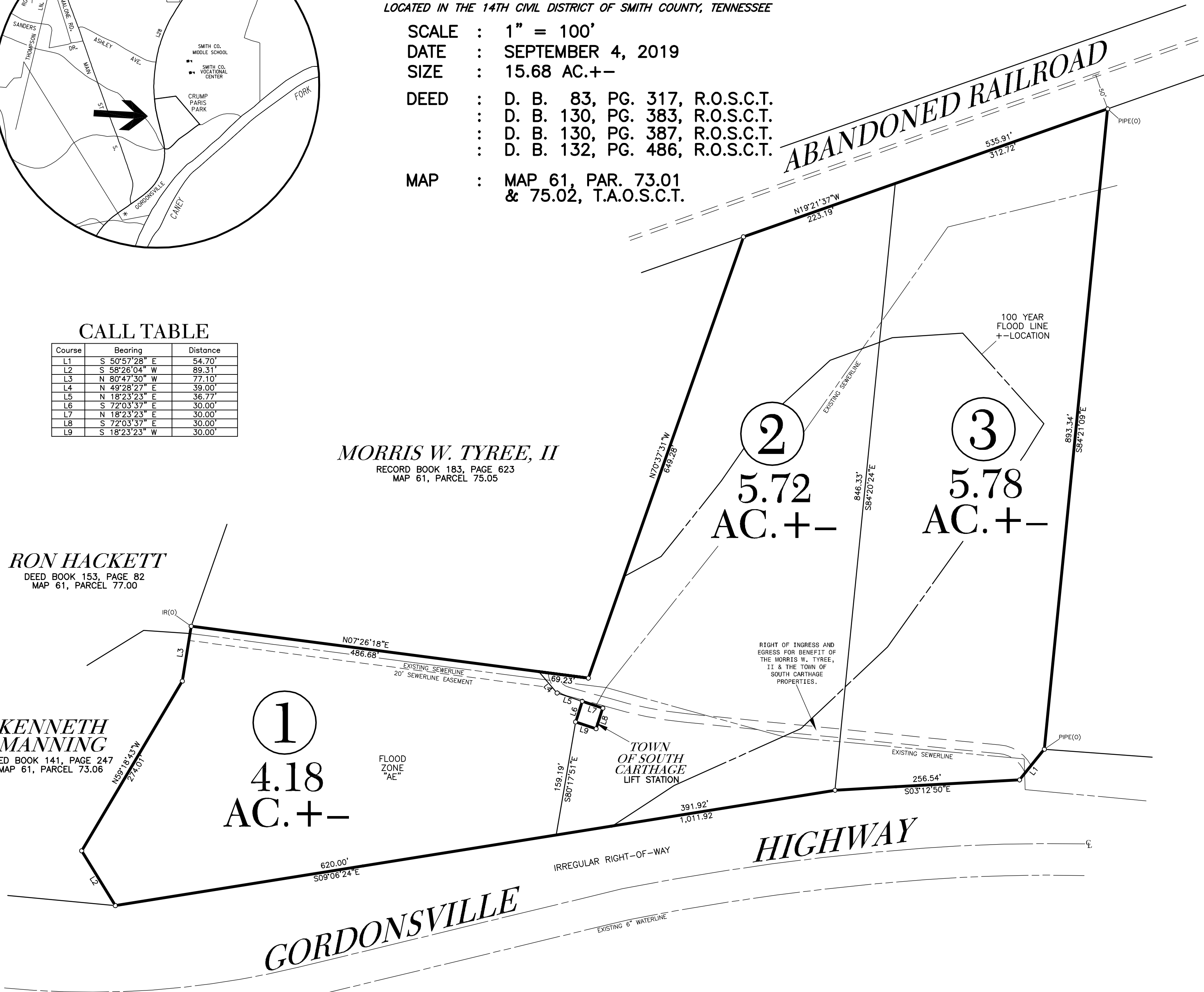

**UPPER CUMBERLAND ELECTRIC MEMBERSHIP CORPORATION**  
 DEED BOOK 93, PAGE 65  
 MAP 61, PARCEL 75.03

**NOTE:**  
 ALL CORNERS MARKED BY NEW IRON RODS UNLESS OTHERWISE NOTED.

**SURVEYOR'S CERTIFICATE:**  
 I HEREBY CERTIFY THAT THIS IS A CATEGORY 1 SURVEY, AND THAT THE RATIO OF PRECISION OF THE UNADJUSTED SURVEY IS AT LEAST 1 : 10,000 AS SHOWN HEREON.

**CARMAN SURVEYING**  
 150 MIDDLE FORK ROAD  
 HARTSVILLE, TENNESSEE  
 PHONE: (615) 374-3344