



The Resort Update Report

Donald Clouse
CALRE #01065490
(650) 483-7558
Don.Clouse@cbnocal.com
www.ShelterCreek.condos
Selling Shelter Creek since 1990



1427 Chapin Avenue, Burlingame

NOVEMBER 2021

Activity in your Neighborhood — 9/16/21 - 10/19/21

ACTIVE

Studio = 2 @ \$395,000-\$399,000
1 Bd = 6 @ \$479,000-\$565,000
2 Bd = 0

PENDING

Studio = 1 @ \$417,000
1 Bd = 3 @ \$485,000-\$515,000
2 Bd = 0

SOLD

Studio = 0
1 Bd = 2 @ \$490,000-\$522,000
2 Bd = 0

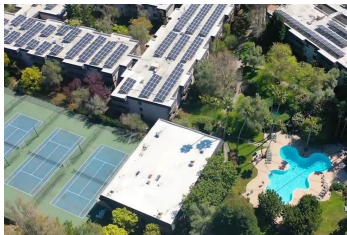

JUST LISTED

5153 Shelter Creek Lane
Large 1 Bedroom, 1 Bathroom
Laminated floors, large patio near main pool
List Price \$510,000

AVAILABLE

7235 Shelter Creek Lane
Large Studio—Quiet Location
New Carpet, Freshly Painted
List Price \$399,000

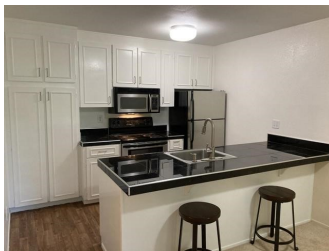

PENDING

6203 Shelter Creek Lane
1 Bedroom, 1 Bathroom
Remodeled kitchen, New Carpet and Paint
List Price \$515,000

RENTAL

6340 Shelter Creek Lane
Lg 1 Bd, 1 Ba—Courtyard Location
12 Month Lease
Rent \$1,900—Security Deposit \$2,100

